



RAHA COLLEGE RAHA, NAGAON-782100  
STUDENTS FEEDBACK REPORT 2022-2023

A. Feedback on course

Table: 1. Relevance of the course

Parameters	Excellent	Very Good	Good	Average	Poor	Total
Response	20	40	20	15	5	100

Figure: 1

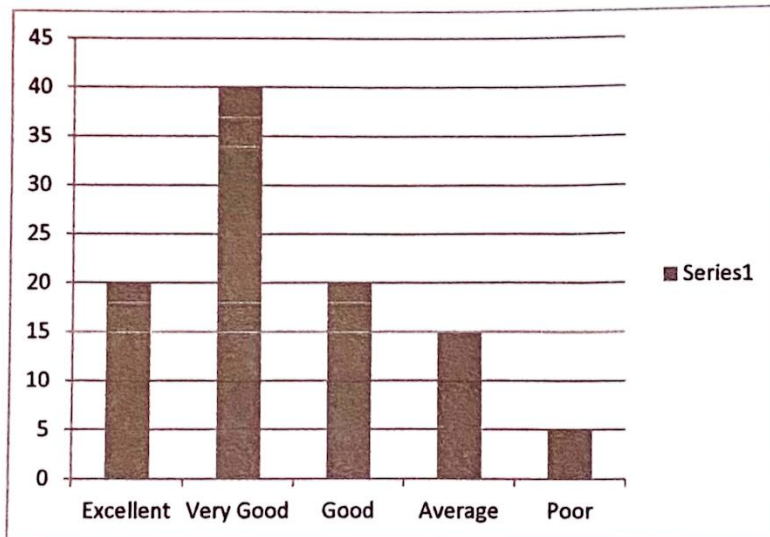



Table-2 Developing Analytical Skill

Parameters	Excellent	Very Good	Good	Average	Poor	Total
Response	28	32	15	15	10	100

Figure: 2

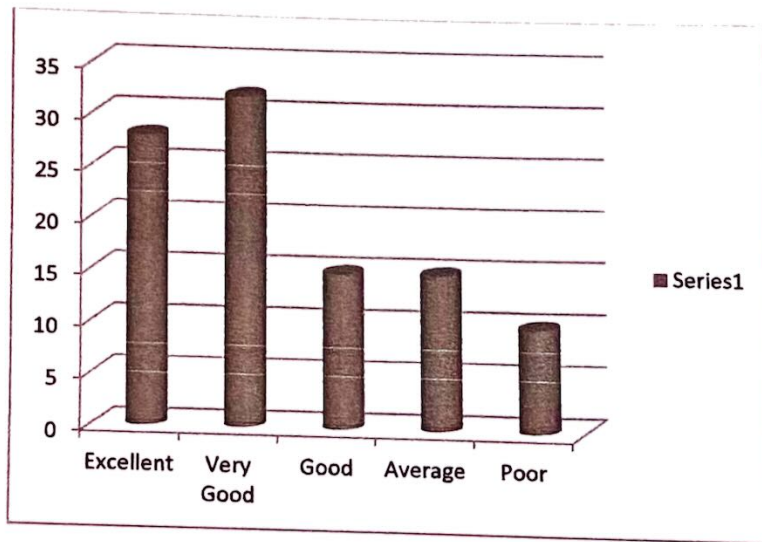



Table-3 Availability of optional subject within the course

Parameters	Excellent	Very Good	Good	Average	Poor	Total
response	24	38	18	20	0	100

Figure: 3

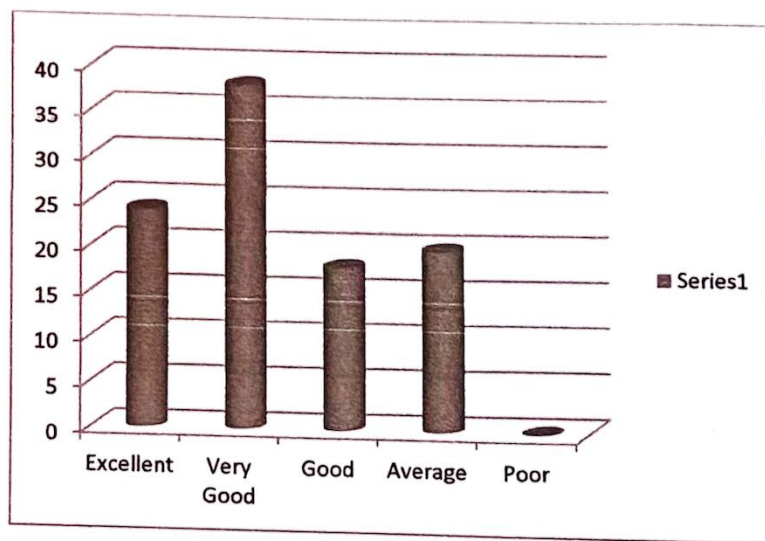
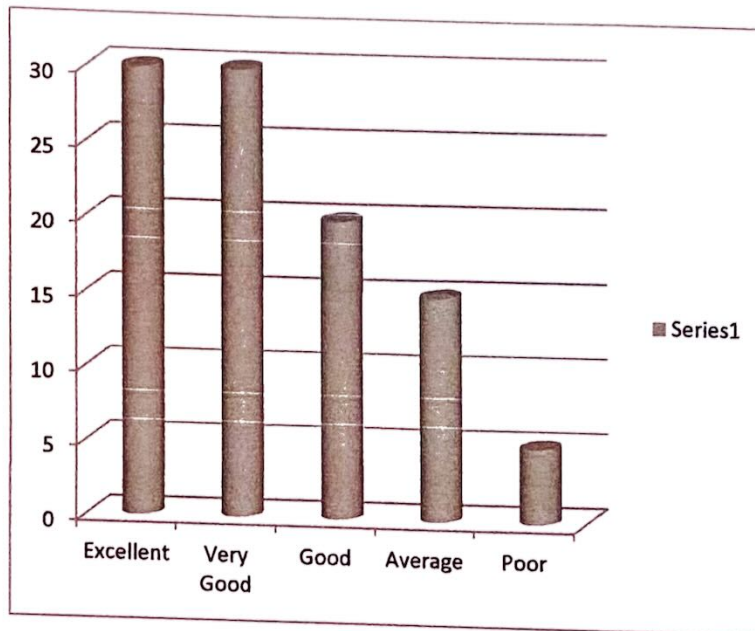



Table-4 Overall Rating

Parameters	Excellent	Very Good	Good	Average	Poor	Total
response	30	30	20	15	5	100

Figure: 4





A. Feedback on Teachers

Table-5 Knowledge Base

Parameters	Excellent	Very Good	Good	Average	Poor	Total
Response	15	35	26	20	4	100

Figure: 5

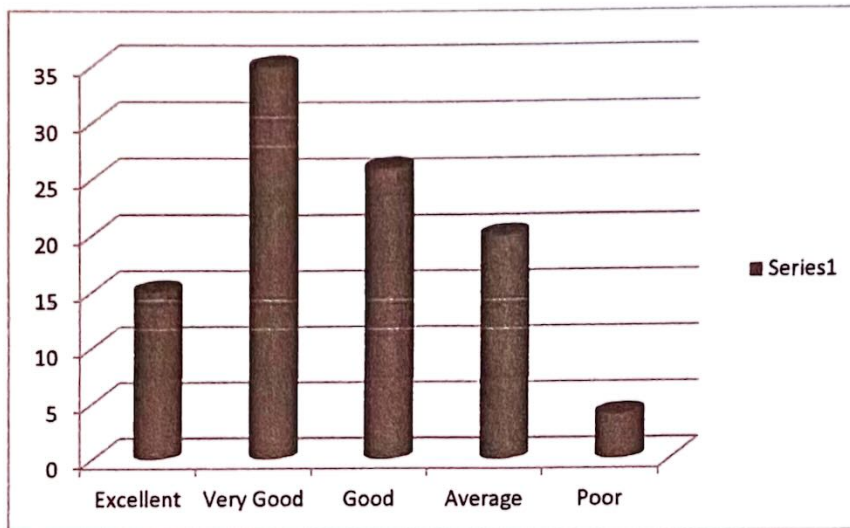



Table-6 Communication skill

Parameters	Excellent	Very Good	Good	Average	Poor	Total
Response	10	40	38	10	2	100

Figure: 6

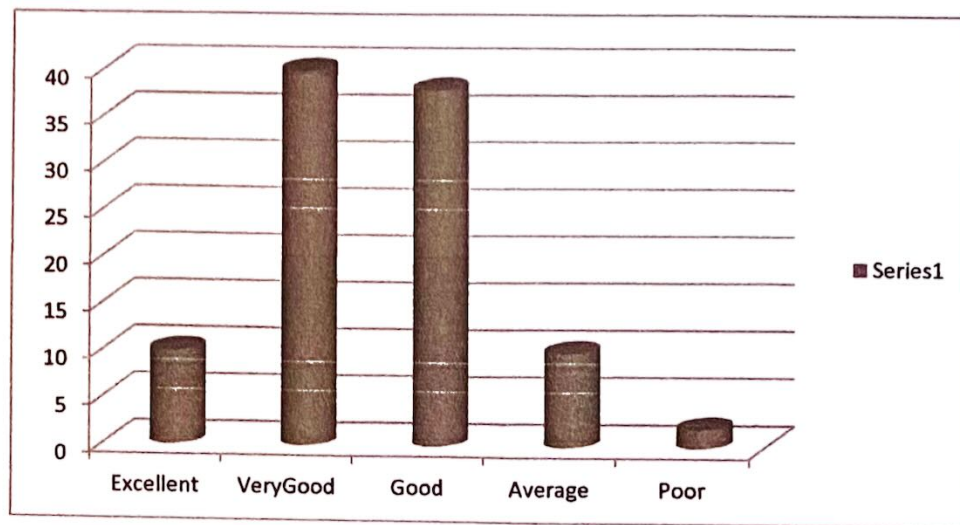



Table-7 Accessibility of Teacher

Parameters	Excellent	Very Good	Good	Average	Poor	Total
Response	30	40	15	12	3	100

FIGURE: 7

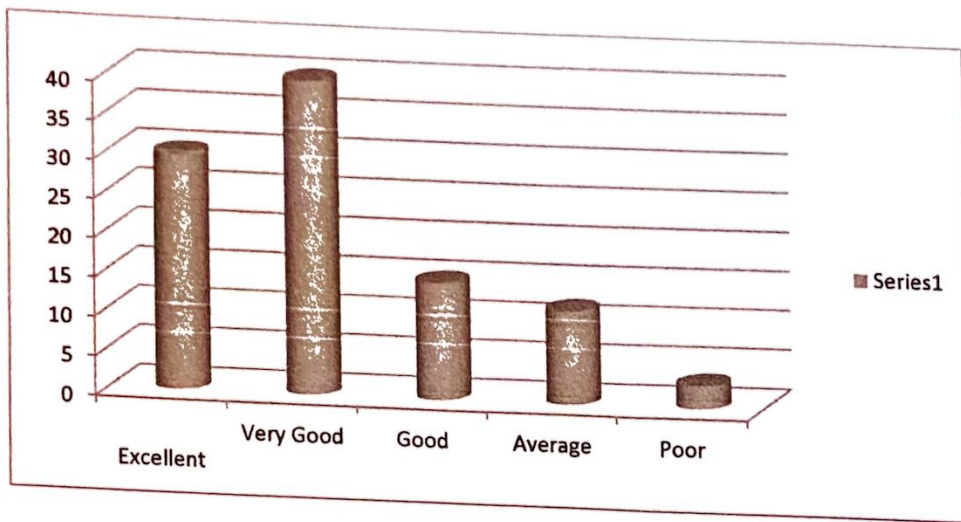



Table-8 Ability to design and evaluate assignment

Parameters	Excellent	Very Good	Good	Average	Poor	Total
Response	22	50	15	13	0	100

Figure: 8

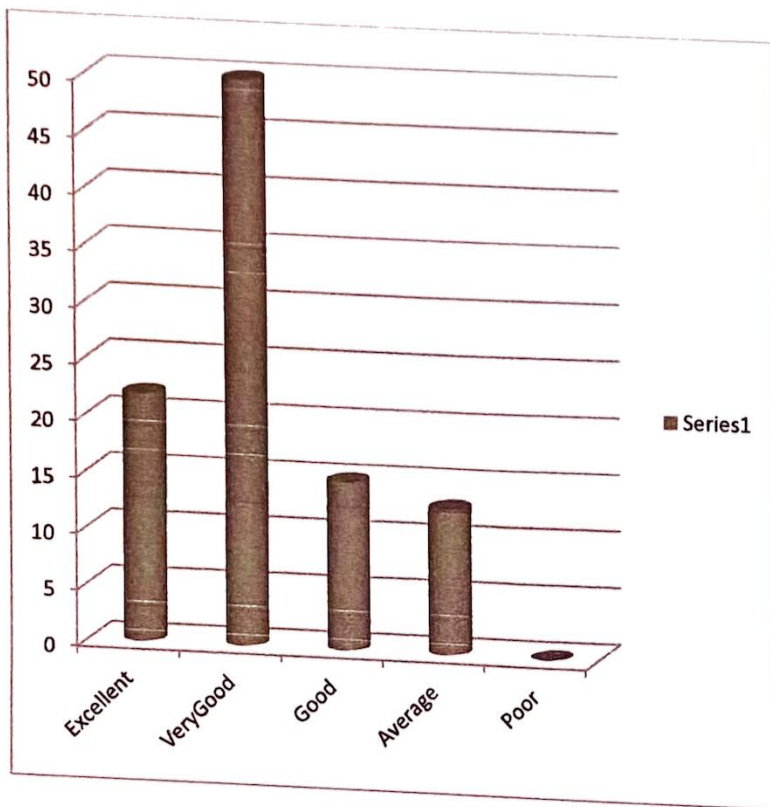





Table-9 Coverage of Syllabus

Parameters	Excellent	Very Good	Good	Average	Poor	Total
Response	40	25	15	20	0	100

Figure: 9

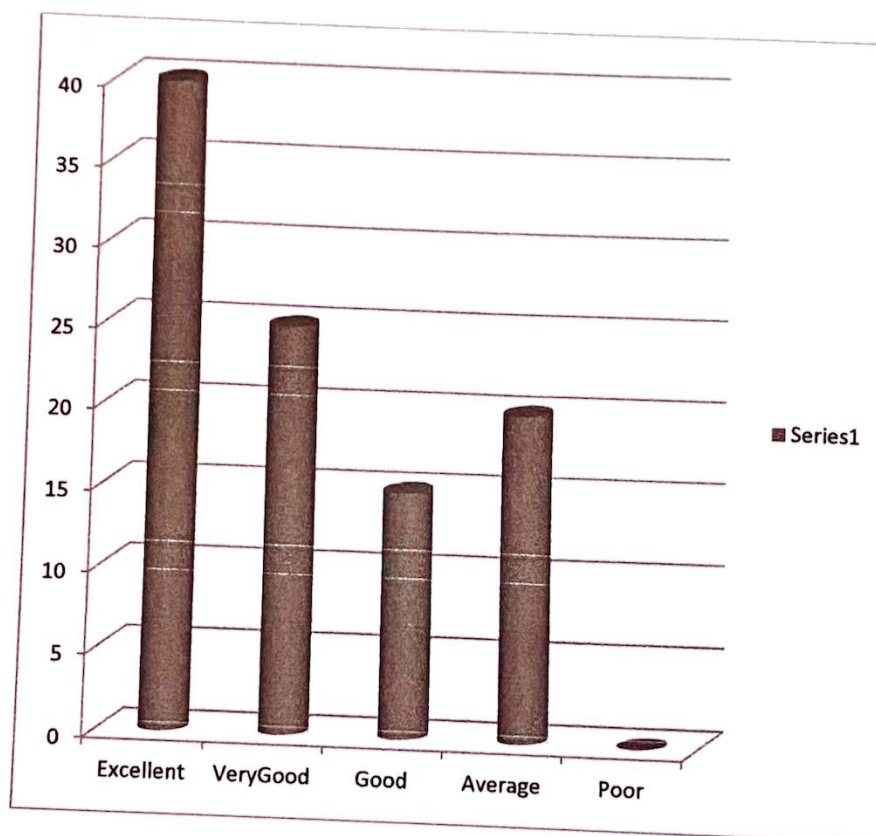



Table-10 Encouragement by the teacher for student participation

Parameters	Excellent	Very Good	Good	Average	Poor	Total
Response	35	35	12	13	5	100

Figure: 10

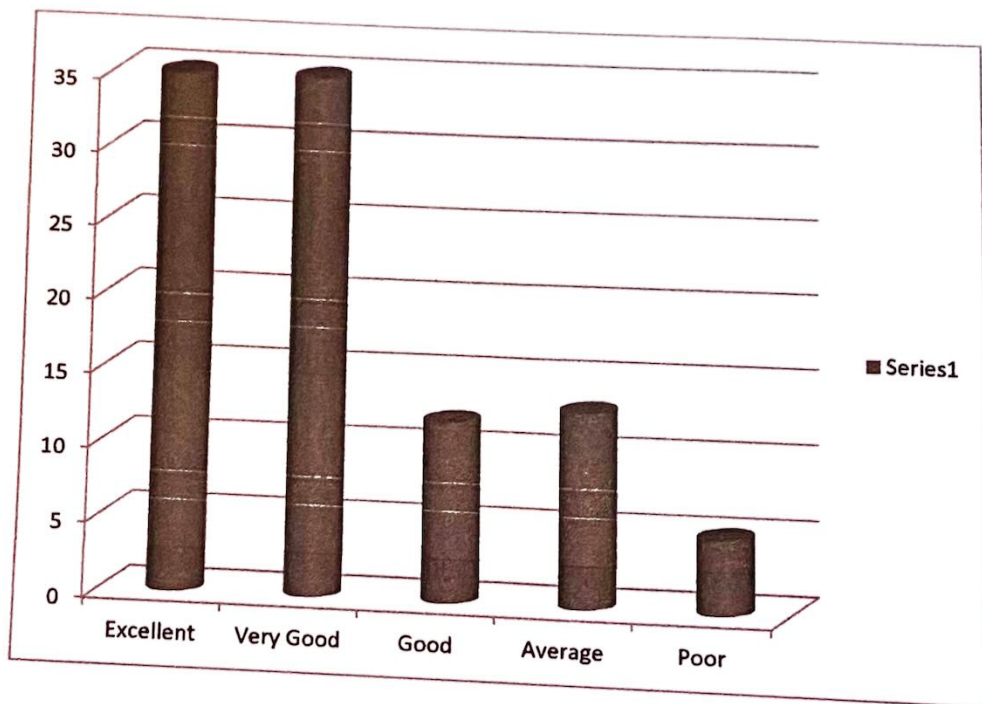
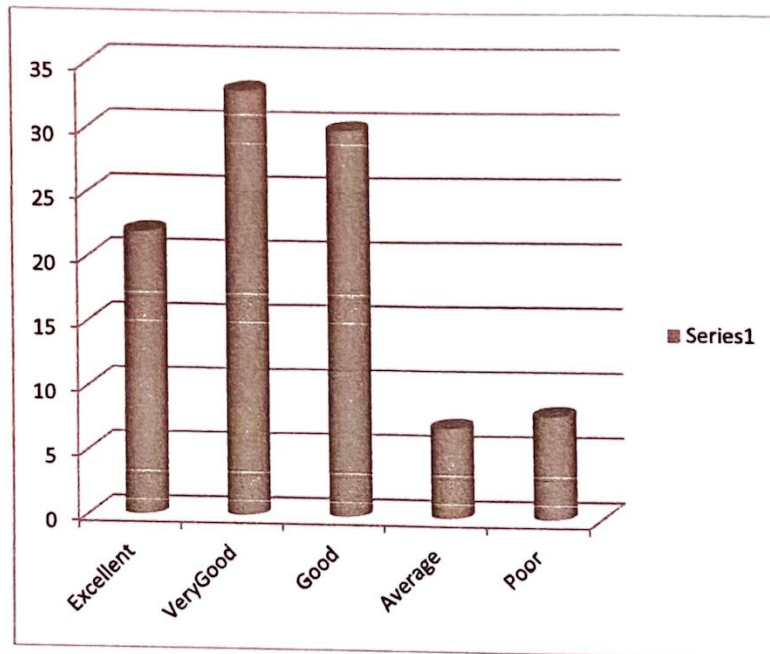



Table-11 Overall Rating

Parameters	Excellent	Very Good	Good	Average	Poor	Total
Response	22	33	30	7	8	100

Figure: 11





## B. LIBRARY

Table-12 Availability of materials for prescribed reading.

Parameters	Excellent	Very Good	Good	Average	Poor	Total
Response	20	40	28	10	2	100

Figure: 12

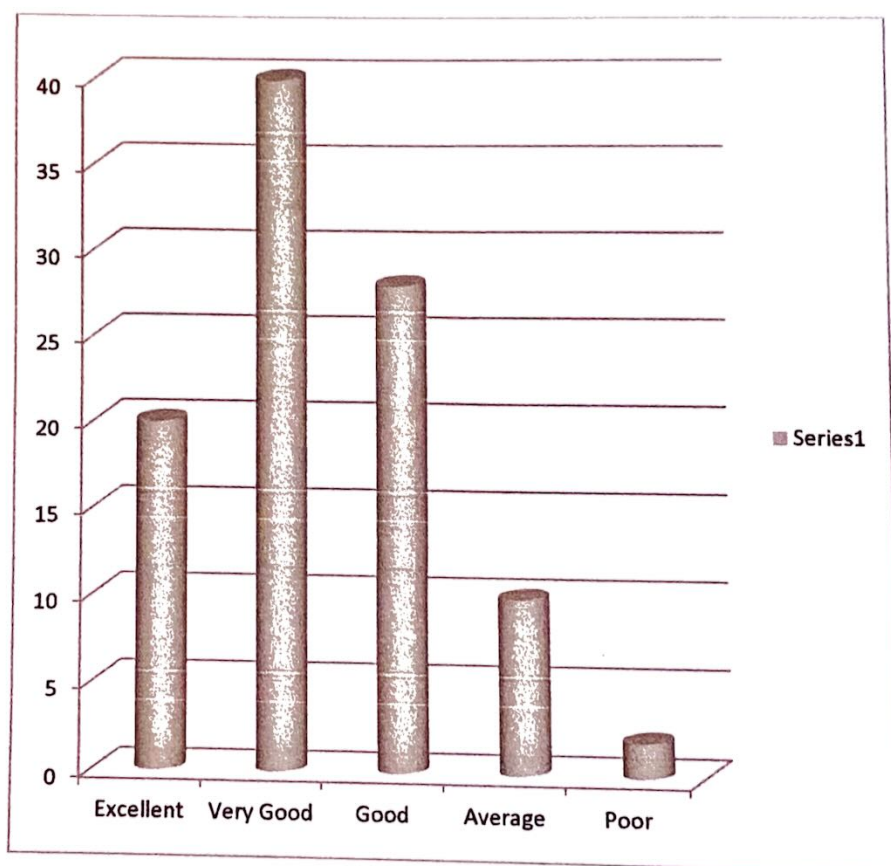



Table-13 Availability of reference books

Parameters	Excellent	Very Good	Good	Average	Poor	Total
Response	27	28	25	15	5	100

Figure: 13

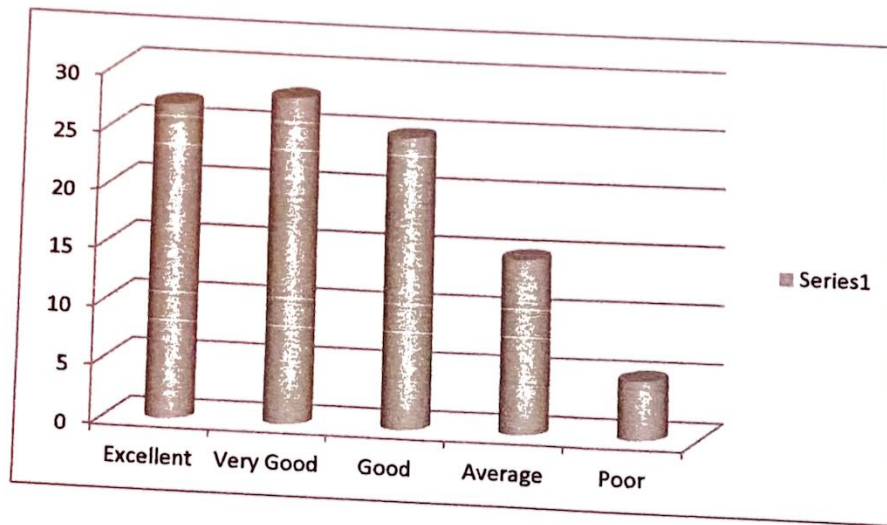



Table-14 Accessibility of books and journals

Parameters	Excellent	Very Good	Good	Average	Poor	Total
Response	27	30	25	12	6	100

Figure: 14

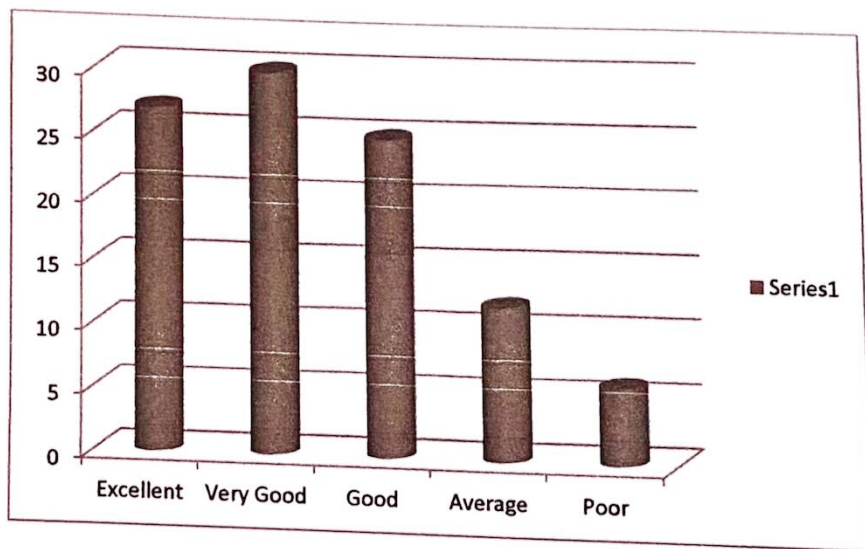



Table-15 Availability of latest edition

Parameters	Excellent	Very Good	Good	Average	Poor	Total
Response	12	23	45	15	5	100

Figure: 15

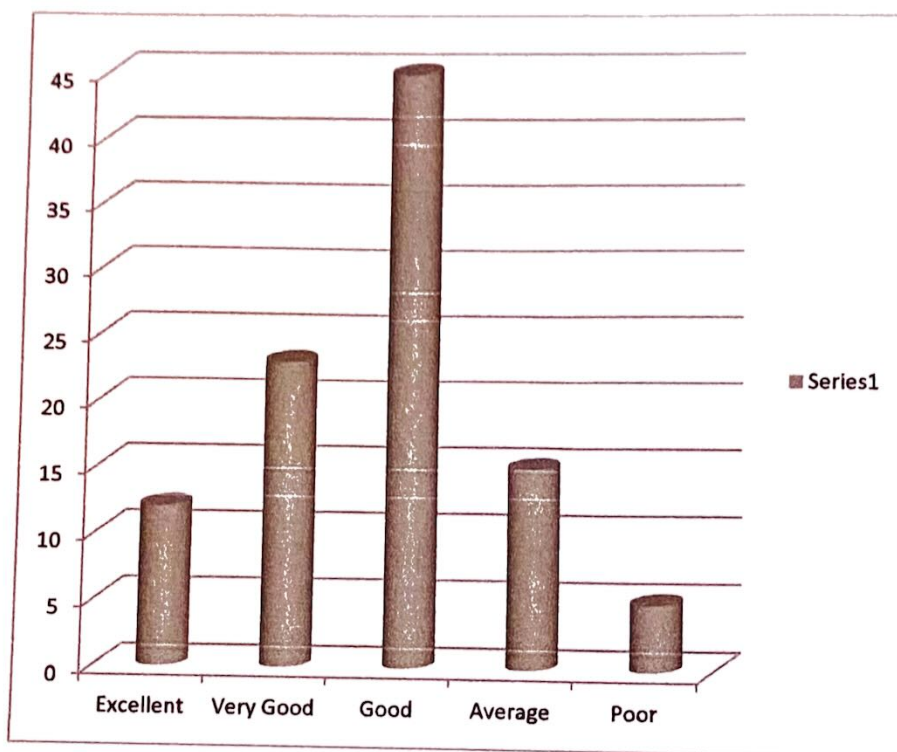
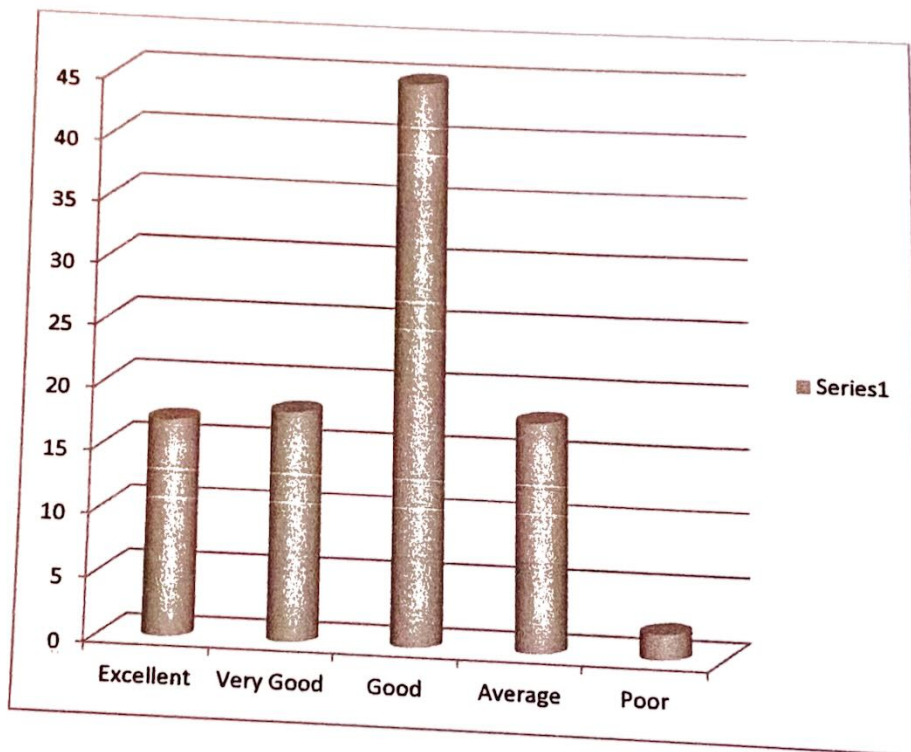



Table-16 Overall Rating

Parameters	Excellent	Very Good	Good	Average	Poor	Total
Response	17	18	45	18	2	90

Figure: 16







### D. Internal Assessment

Table- 17 Fair and transparent internal assessment

Parameters	Excellent	Very Good	Good	Average	Poor	Total
Response	10	25	36	19	10	100

Figure: 17

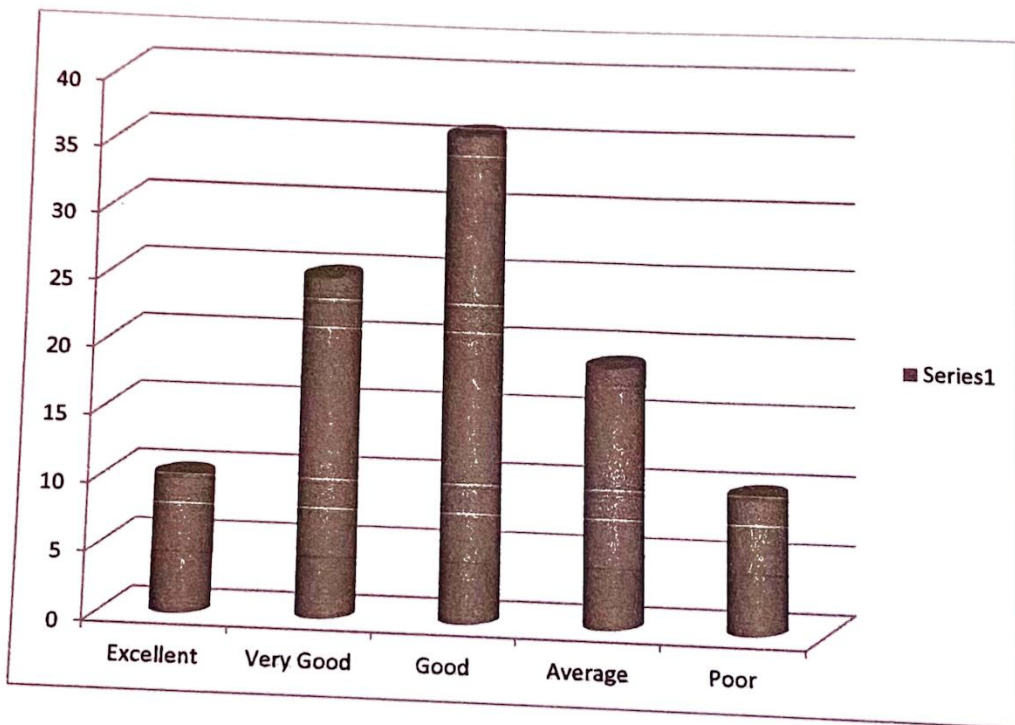
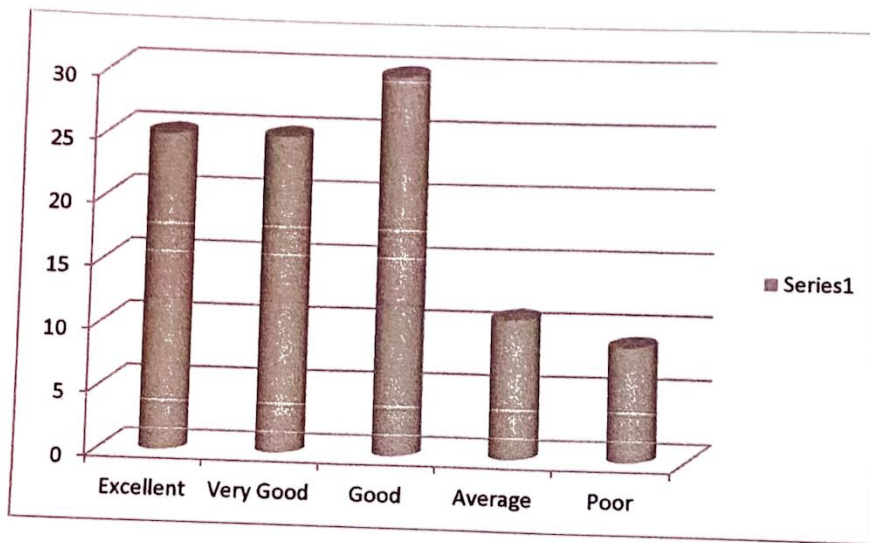



Table-18 Does it help in your course grade

Parameters	Excellent	Very Good	Good	Average	Poor	Total
Response	25	25	30	11	9	100

Figure: 18





### E Infrastructure facilities

Table-19 Girls common room

Parameters	Excellent	Very Good	Good	Average	Poor	Total
Response	0	3	20	27	50	100

Figure: 19

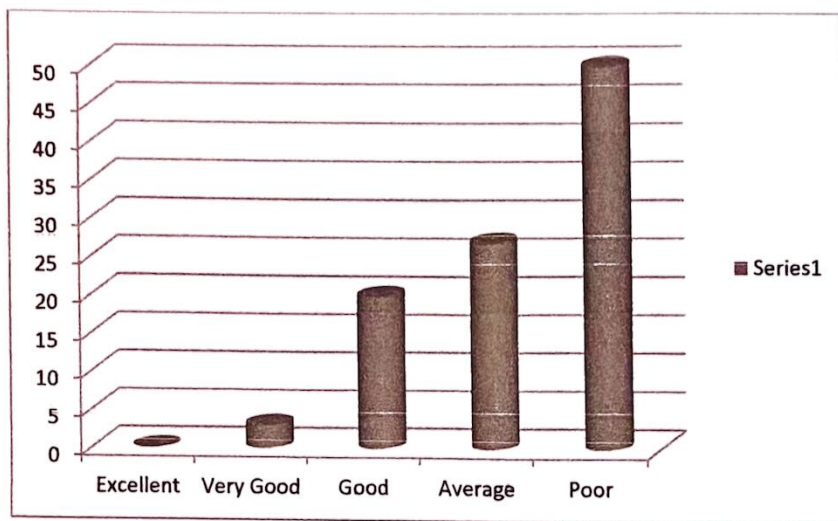



Table-20 Drinking water

Parameters	Excellent	Very Good	Good	Average	Poor	Total
Response	10	15	31	34	10	100

Figure: 20

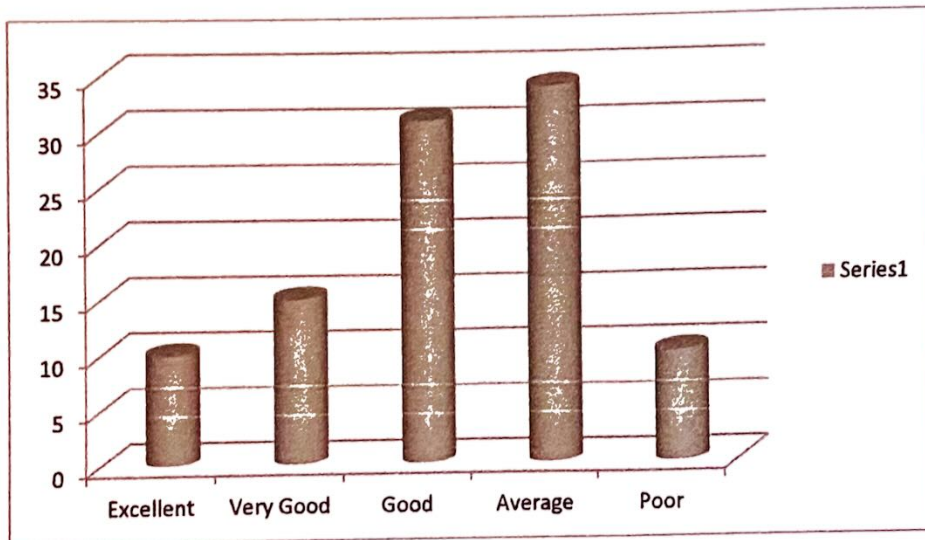



Table-21 Toilet

Parameters	Excellent	Very Good	Good	Average	Poor	Total
Response	0	9	16	25	50	100

Figure: 21

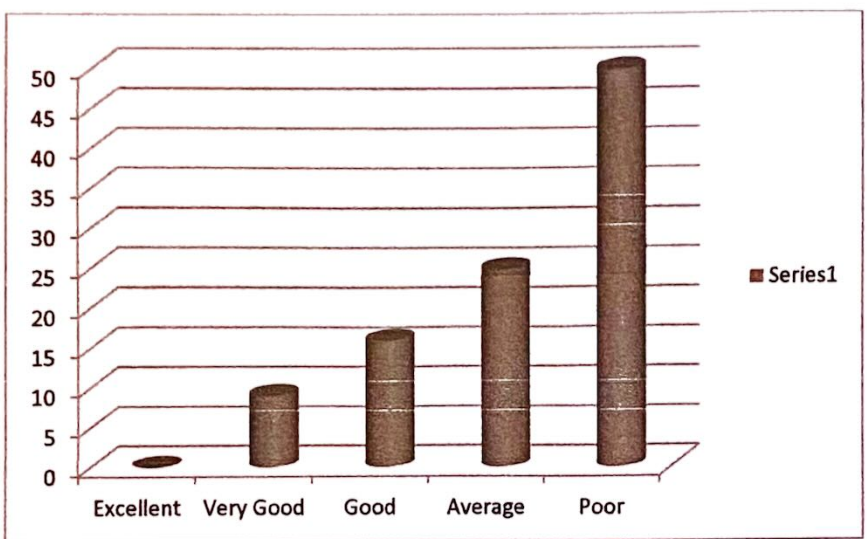
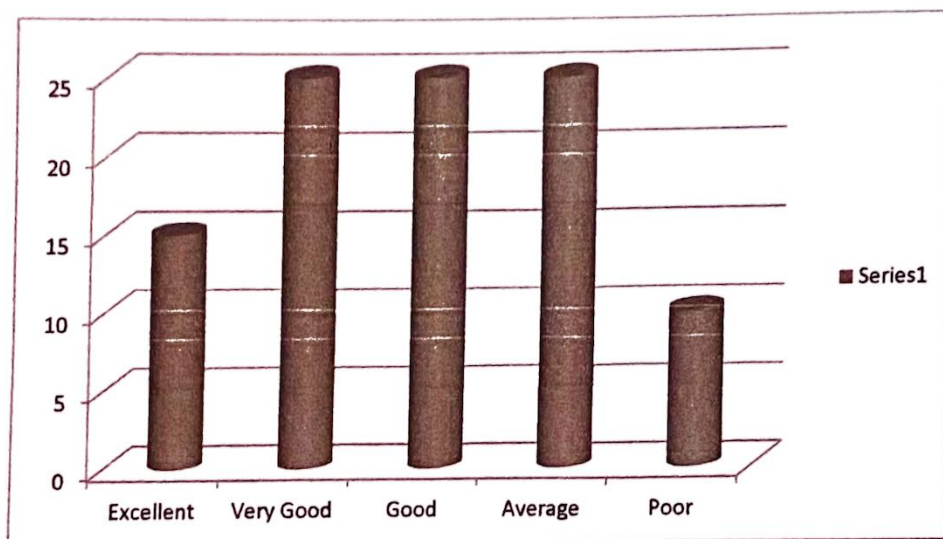



Table-22 Overall Rating

Parameters	Excellent	Very Good	Good	Average	Poor	Total
Response	15	25	25	25	10	100

Figure: 22





F. INSTITUTIONAL ENVIRONMENT

Table-23 Career Guidance

Parameters	Excellent	Very Good	Good	Average	Poor	Total
Response	20	19	48	12	1	100

Figure: 23





Table-24 Grievance Redressal

Parameters	Excellent	Very Good	Good	Average	Poor	Total
Response	20	18	49	13	0	100

Figure: 24

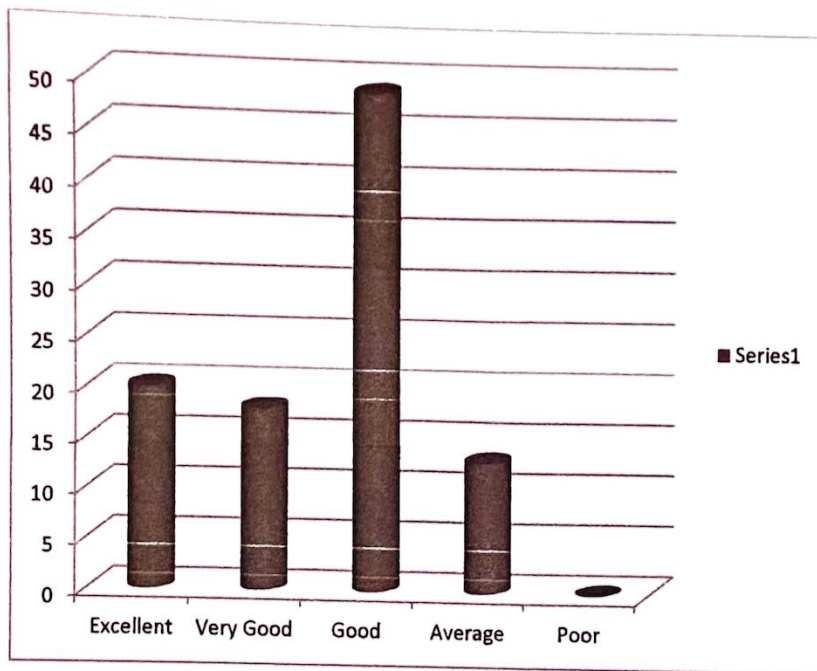





Table-25 Student Administration

Parameters	Excellent	Very Good	Good	Average	Poor	Total
Response	18	20	50	12	0	100

Figure: 25

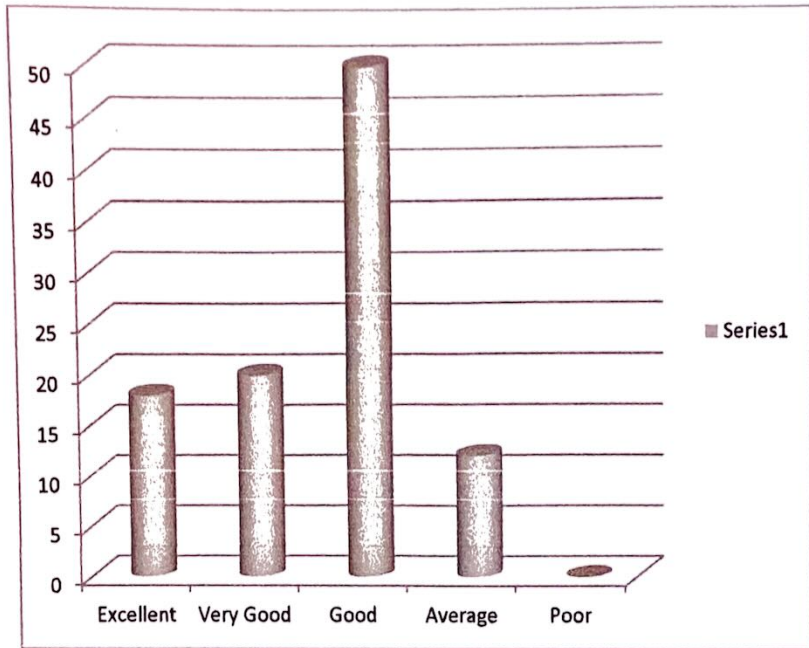



Table-26 Canteen Facilities

Parameters	Excellent	Very Good	Good	Average	Poor	Total
Response:	10	10	50	20	10	100

FIGURE: 26

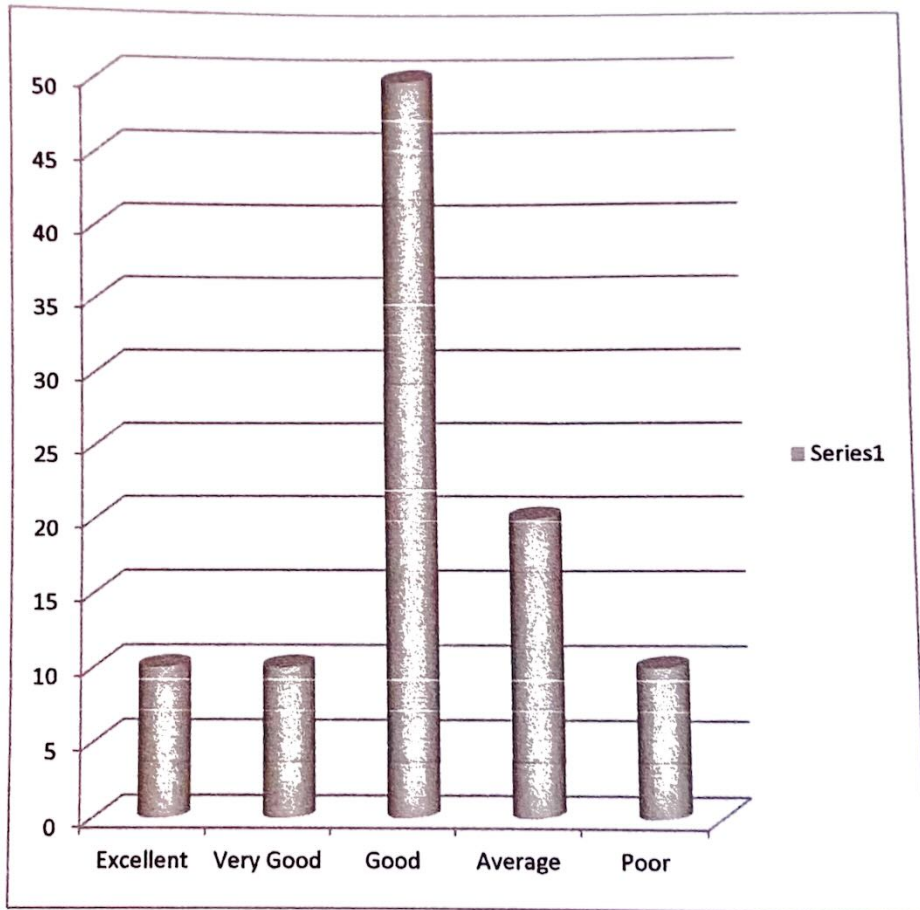



Table-27 Student-Student Union relationship

Parameters	Excellent	Very Good	Good	Average	Poor	Total
Response	5	10	40	36	9	100

FIGURE: 27

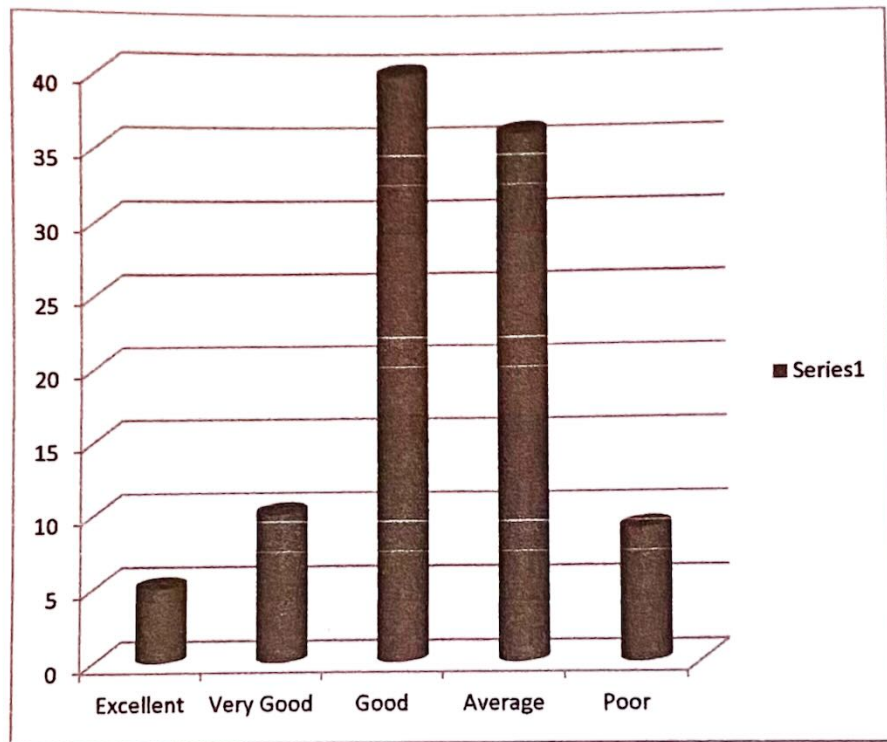



Table-28 Availability of Extra-Curricular activities

Parameters	Excellent	Very Good	Good	Average	Poor	Total
Response	10	15	38	33	4	100

Figure: 28

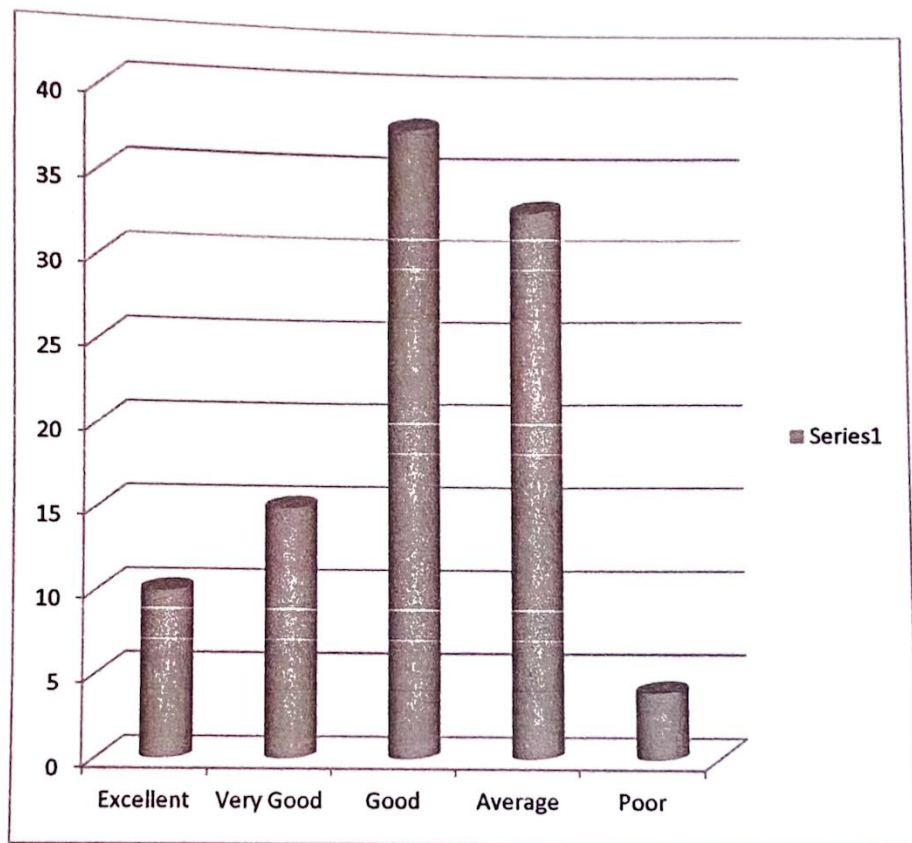



Table-29 Overall rating

Parameters	Excellent	Very Good	Good	Average	Poor	Total
Response	7	8	55	23	7	100

Figure: 29

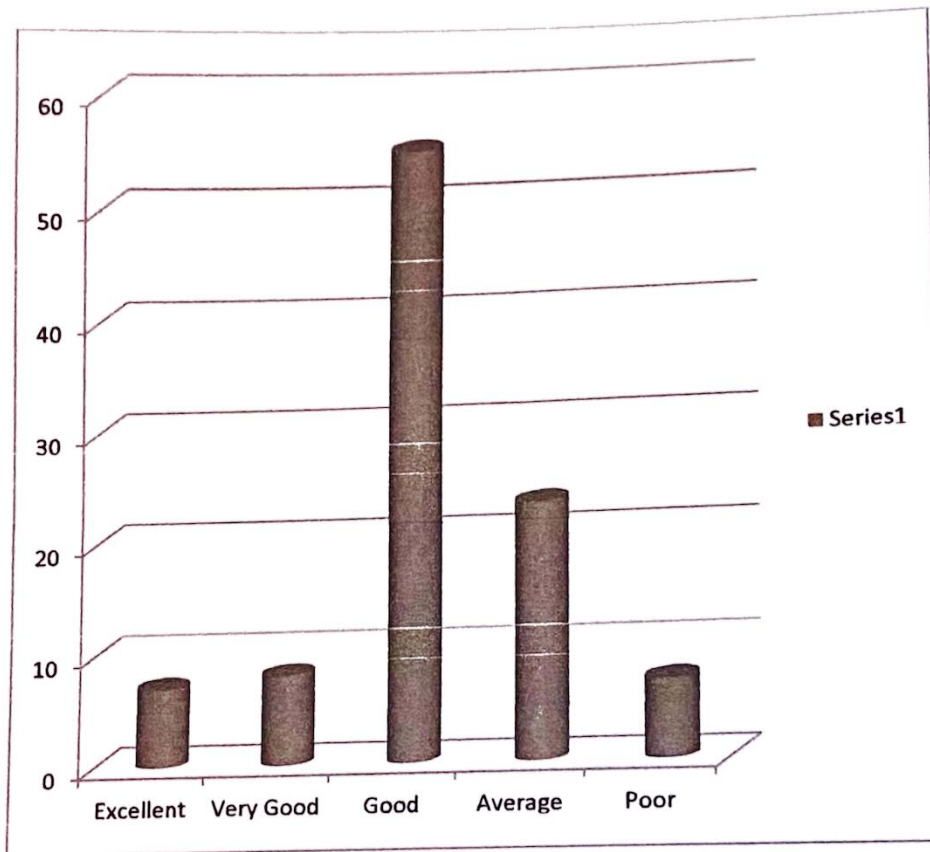
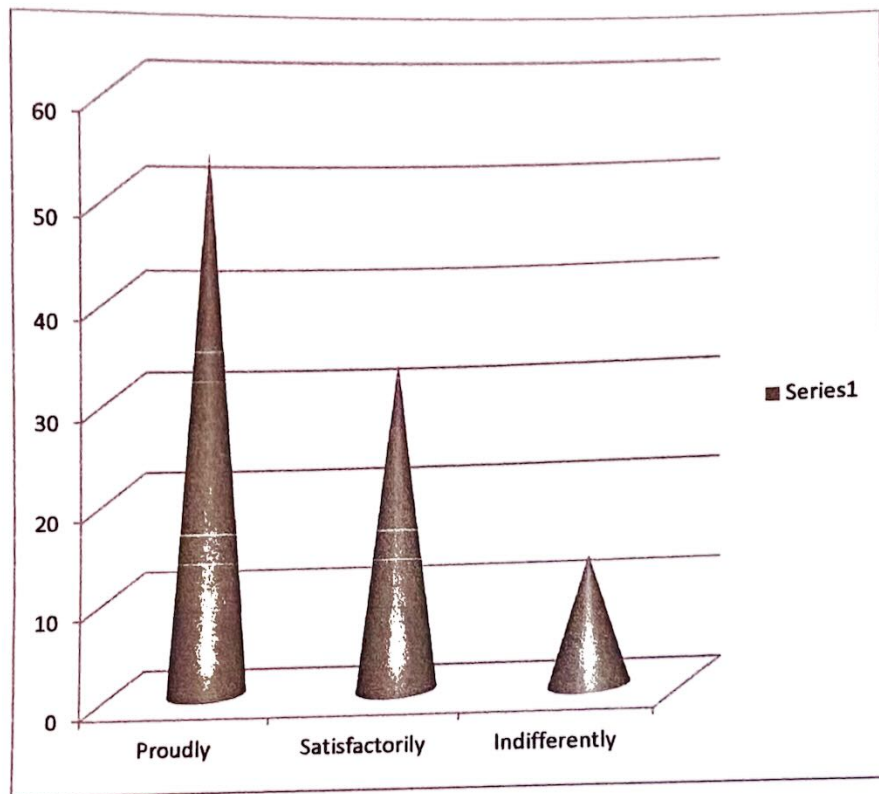



Table-30 After leaving the college how will you talk about the institution?

Parameters	Proudly	Satisfactorily	Indifferently
	54	33	13

Figure: 30



Action Taken Report  
on  
Student feedback 2022-23



1. No of ICT enabled classroom was increased.
2. Improvement of canteen infrastructure.
3. Decision was taken to install drinking water facilities.
4. Modernization of library.

Dr. Karabi Goswami  
Coordinator, IQAC  
Raha College

Coordinator  
IQAC  
Raha College

Dr. Beda Kr. Oualiha  
Principal  
Raha College

Principal  
Raha College, Raha  
Nagaon, Assam